While Shepherds Watched Their Flocks by Night

tune: *Winchester Old*, 16th cent.
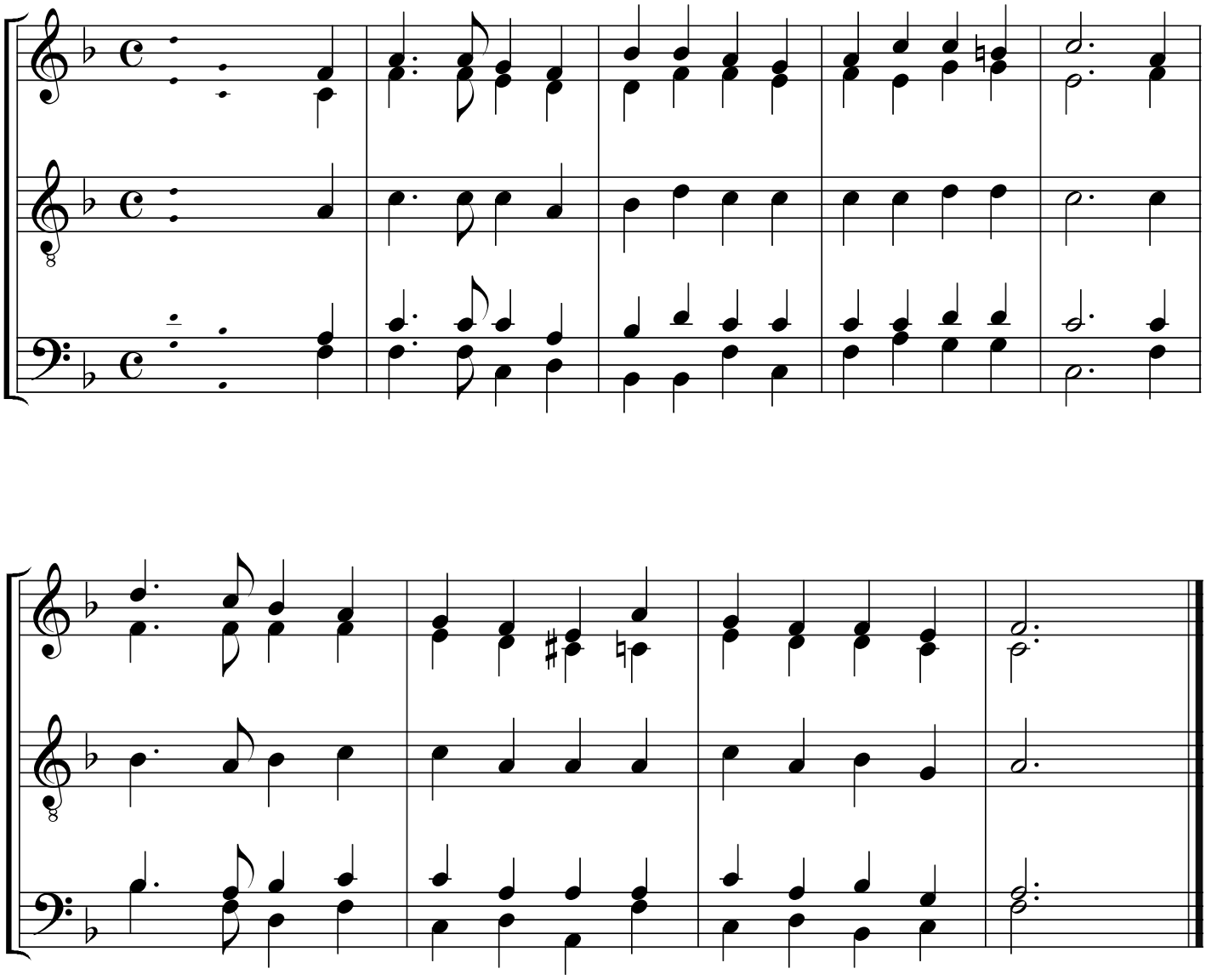
C instruments